

**REGISTERED PROFESSIONAL LAND SURVEYOR  
LAKE GENEVA, WISCONSIN**

LOT 13, DJN-ROMIN SUBDIVISION, T1N,  
R18E, CITY OF LAKE GENEVA, WALWORTH  
COUNTY, WISCONSIN

NOTE: ALL IRON PIPE FOUND TO BE WITHIN  
0.10' OF PLATTED DISTANCES.

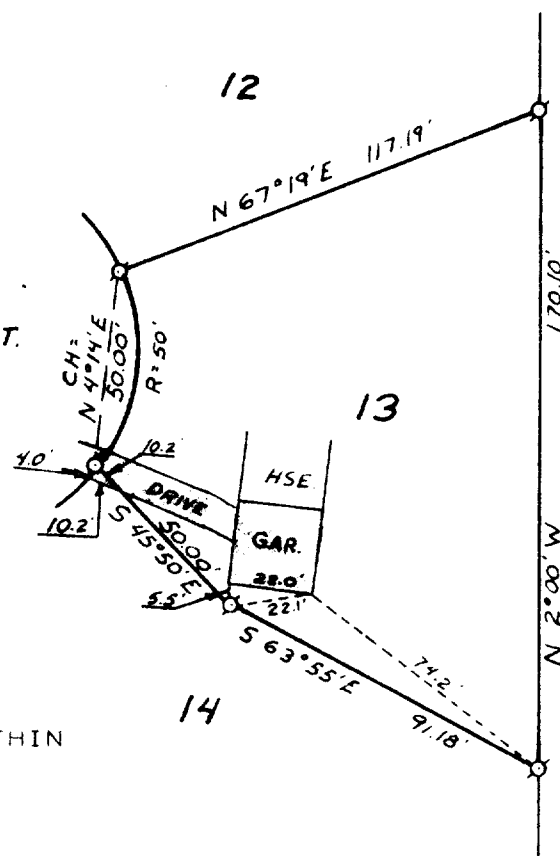

OWNER: BILL JOHNSON  
BOX 609  
LAKE GENEVA, WI 53147

'ACCURACY: DISTANCE  $\pm 0.01'$   
 ANGLES  $\pm 05''$   
 ERROR OF CLOSURE LESS THAN  
 1/3000



SCALE - 1" = 50'

## LEGEND

- φ — IRON PIPE FOUND  
 O — IRON PIPE PLACED  
 ● — CONCRETE MONUMENT  
 X — SPIKE

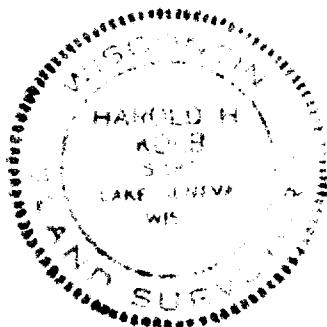

I, HAROLD H. KOLB, DO HEREBY CERTIFY THAT I HAVE SURVEYED THE PROPERTY HEREON DESCRIBED ACCORDING TO THE OFFICIAL RECORDS AND THAT THE PLAT HEREON IS A CORRECT REPRESENTATION OF THE LOT LINES.

Harold H. Kolb  
HAROLD H. KOLB  
WISCONSIN REGISTERED LAND SURVEYOR, S-187  
DATE Aug 26, 1975